Prairie/Woodland Seed Mix

Ackerman Park
Glen Ellyn Park District

Scientific Name	Common Name	Rate (lbs/acre)
Temporary Seed Mix		
Avena sativa	Seed Oats	30
Secale cereale	Cereal Winter Rye	4
Lolium multiflorum	Annual Rye	4
Cover Crop		
Andropogon gerardii	Lion Bluestem	4
Allium cernuum	Nodding Wild Onion	0.125
Amorpha canescens	Lead Plant	0.125
Anemone virginiana	Tall Anemone	0.063
Anemone cylindrica	Wild Cinquefoil	0.063
Antennaria neglecta	Field Pussytoes	0.031
Antennaria parlinii	Parlin's Pussytoes	0.031
Antennaria plantaginifolia	Plantain Leaved Pussytoes	0.031
Aquilegia canadensis	Wild Columbine	0.125
Aster azureus	Sky Blue Aster	0.09
Aster ericoides	Heath Aster	0.031
Aster laevis	Smooth Blue Aster	0.125
Aster lanceolatus	Tall Panicle Aster	0.031
Aster macrophyllus	Big Leaved Aster	0.015
Aster novae-angliae	Arrowwood Aster	0.063
Aster oolentangiensis	Arrow-Leaved Aster	0.063
Aster shortii	Short's Aster	0.063
Baptisia bracteata	Wood Wild Indigo	0.015
Bouteloua curtipendula	Side-Oats Grama	0.5
Campanula americana	Tall Bellflower	0.063
Carex alata	Broad Winged Sedge	0.125
Carex cristatella	Crested Wood Sedge	0.015
Carex grayii	Gray's Sedge	0.015
Carex jamesii	James' Sedge	0.175
Carex pensylvanica	Pennsylvania Sedge	0.031
Carex stipata	Stalked Sedge	0.031
Carex vulpinoidea	Fox Sedge	0.25
Cassia hebecarpa	Wild Senna	0.5
Chelone glabra	Turtlehead	0.125
Chelone obliqua	Rose Turtlehead	0.015
Coreopsis lanceolata	Lance Leaved Coreopsis	0.5
Coreopsis palmata	Stiff Coreopsis	0.5
Dalea purpurea	Purple Prairie Clover	0.5
Dalea candida	White Prairie Clover	0.5
Dalea purpurea	Purple Prairie Clover	0.5
Dalea villosa	Silky Prairie Clover	0.5
Elymus canadensis	Canada Wild Rye	4
Elymus virginicus	Virginia Wild Rye	2
Erigeron philadelphicus	Philadelphia Fleabane	0.125
Eupatorium perfoliatum	Perfoliate Boneset	0.031
Eupatorium purpureum	Purple Joe Pye Weed	0.031
Eupatorium rugosum	White Snakeroot	0.031
Fragaria virginiana	Wild Strawberry	0.016
Geranium maculatum	Wild Geranium	0.015
Glyceria striata	Fowl Manna Grass	0.5
Hierochloe odorata	Sweetgrass	0.25
Hierochloe hirta	Vanilla Grass	0.25
Lespedeza capitata	Round Headed Bush Clover	0.125
Liatris aspera	Rough Blazing Star	0.031
Lonicera prolifera	Yellow Honeysuckle	0.016
Lonicera sempervirens	Trumpet Honeysuckle	0.016
Lycopus americanus	Cut Leaved Bugleweed	0.125
Lycopus virginicus	Virginia Bugleweed	0.125
Maianthemum canadense	Canada Lily of the Valley	0.125
Marsilea quadrifolia	Water Clover	0.015
Monarda fistulosa	Wild Bergamot	0.016
Monarda punctata	Spotted Bee Balm	0.016
Oenothera biennis	Common Evening Primrose	0.031
Oenothera fruticosa	Sundrops	0.016
Pedicularis canadensis	Wood Betony	0.016
Penstemon digitalis	Smooth Beard Tongue	0.125
Petalostemum candidum	White Prairie Clover	0.015
Petalostemum purpureum	Purple Prairie Clover	0.5
Phlox divaricata	Wild Blue Phlox	0.016
Polygonatum canaliculatum	Giant Solomon's Seal	0.016
Polygonum virginianum	Virginia Knotweed	0.031
Potentilla alba	Cinquefoil	0.016
Ratibida pinnata	Yellow Coneflower	0.125
Rudbeckia hirta	Black Eyed Susan	0.125
Rudbeckia subtomentosa	Sweet Black-Eyed Susan	0.015
Sisyrinchium albidum	Blue-Eyed Grass	0.031
Solidago ptarmicoides	Prairie Aster	0.031
Solidago rigida	Stiff Goldenrod	0.031
Solidago speciosa	Showy Goldenrod	0.031
Solidago ulmifolia	Elm Leaved Goldenrod	0.031
Tradescantia ohensis	Ohio Spiderwort	0.063
Verbena hastata	Blue Vervain	0.125
Zizia aurea	Golden Alexander	0.063

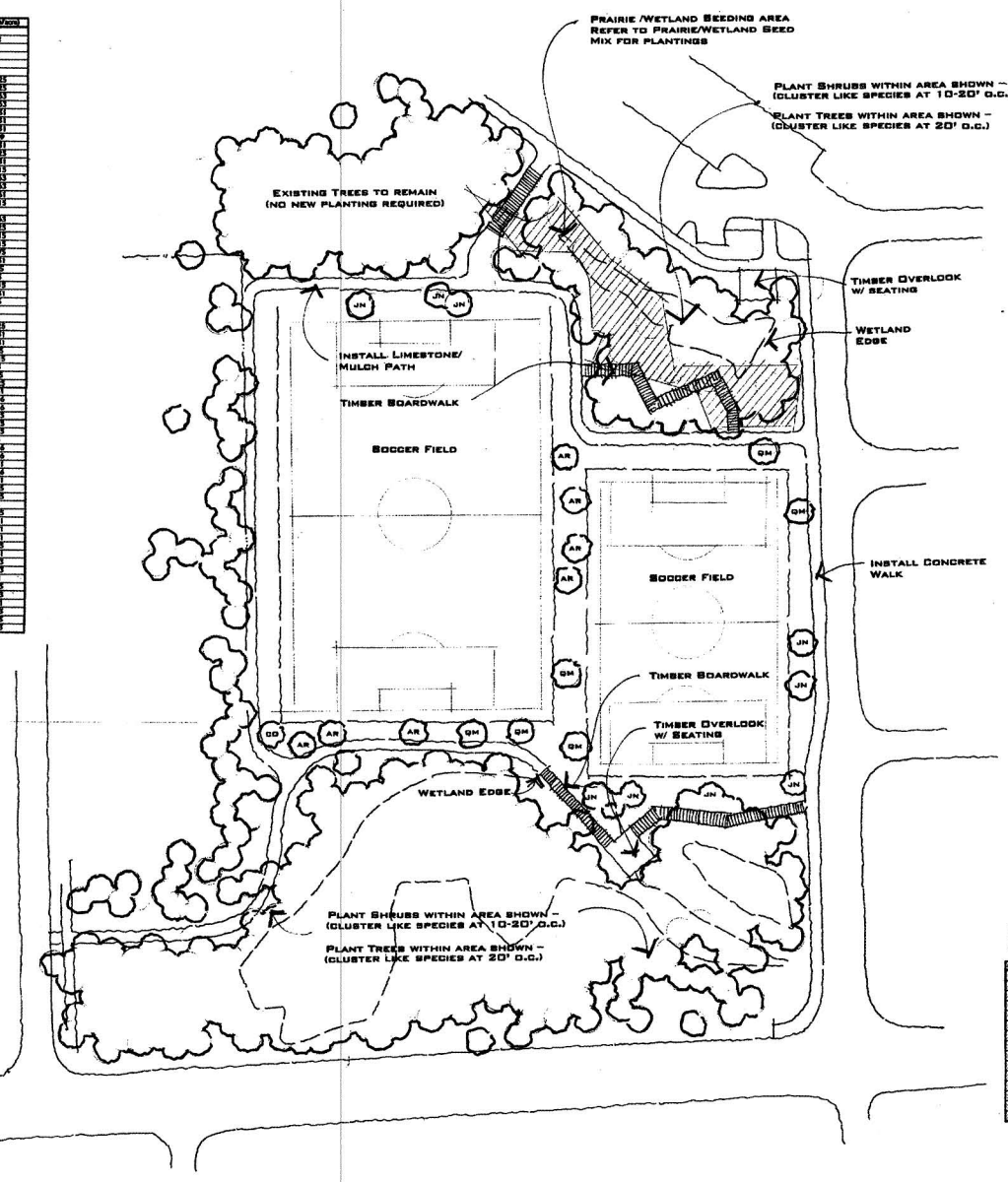

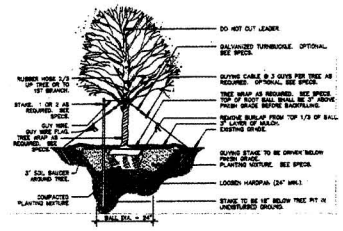

Deciduous Tree Planting Detail

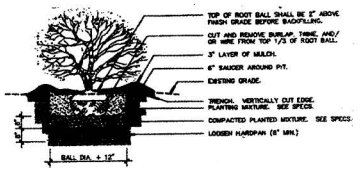

Understory/Shrub Tree Planting Detail

Planting Notes

1. The Contractor shall verify all existing conditions and dimensions in the field prior to bidding and report any discrepancies to the architect/owner.
2. All planting techniques and methods shall be consistent with the latest edition of "Horticulture Standards of Nurserymen, Inc.," and as detailed on this drawing. Discrepancies shall be reported immediately to the Landscape Architect.
3. All plant material shall be subject to inspection and approval. The Landscape Architect reserves the right to reject any plants, which fail to meet the inspection. All rejected material shall be removed and replaced by the contractor.
4. Substitution from the specified list will be accepted only when satisfactory evidence in writing is submitted to the Landscape Architect, showing that the plant specified is not available. Requests for approval of substitute plant material. Only those substitutions of at least equivalent size and having essential characteristics similar to the originally specified material will be approved. Acceptance or rejection of substituted plant materials will be issued in writing by the Landscape Architect.
5. Guy and stake deciduous trees if conditions warrant, or as requested by the Landscape Architect. (Refer to planting details specifications)
6. All trees and shrubs shall be mulched with a minimum of 3" of shredded hardwood bark.
7. All plant material shall be guaranteed for one year.
8. The contractor shall be entirely responsible for all damages to water pipes, drains, sewers, streets, pavements, sidewalks, or other structures of any kind encountered during the progress of work, and shall be liable for damages to public or private property resulting there from.
9. The contractor shall be responsible for notifying all public and private utility companies 48 hours prior to any excavation, 1-800-892-1234. Cost of replacement and repair of existing utilities damaged as a result of contractor's operations shall be the contractor's responsibility.

Plant Material List

Ackerman Park

Qty.	Key	Botanical Name	Common Name	Size
Canopy Trees				
40	AR	Acer rubrum 'Autumn Blaze'	Red Maple	2-2.5" Cal.
40	CH	Celtis occidentalis	Common Hackberry	2-2.5" Cal.
20	CO	Carya ovata	Shagbark Hickory	2-2.5" Cal.
20	JN	Juglans nigra	Black Walnut	2-2.5" Cal.
20	QR	Quercus rubra	Red Oak	2-2.5" Cal.
20	QM	Quercus macrocarpa	Burr Oak	2-2.5" Cal.
20	QB	Quercus bicolor	Swamp White Oak	2-2.5" Cal.
Understory/Shrubs				
20	CA	Cornus obliqua	Blue Fruited Dogwood	3-4' Ht.
20	CS	Cornus stolonifera	Red-Osier Dogwood	3-4' Ht.
20	CH	Corylus americana	American Hazelnut	3-4' Ht.
20	RA	Ribes americanum	Wild Black Currant	3-4' Ht.
20	VL	Viburnum lentago	Nannyberry Viburnum	3-4' Ht.
20	VP	Viburnum prunifolium	Blackhaw Viburnum	3-4' Ht.

Revisions	Dte.

Prepared For:
Hitchcock, Inc.
17 North First Street
Geneva, Illinois 60134
630-232-8570

Prepared By:
Landscape Plan
21W304 Montclello
Glen Ellyn, Illinois 60137
630-930-8082

Landscape Plan
Ackerman Park
Glen Ellyn Park District

Drawn	LDC
Checked	LDC
Date	4-22-08
Scale	1" = 40'-0"
Job No.	
Sheet	L1